

Cat. # 1135

for 8 Handbells

Level 2-

G5 - G6

Ye Banks and Braes

(Come, O Thou Traveler Unknown)

arranged by
Blanche Marie Lewis

From the Top Music
Albuquerque, NM
www.FromTheTopMusic.com

Ye Banks and Braes

(Come, O Thou Traveler Unknown)

for 8 bells

Cat. 1135

Level 2-

Handbells Used: 2 Octaves

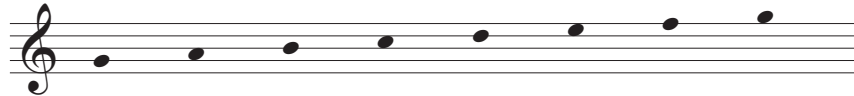

Scottish melody

Gently (♩ = c. 96)

Arranged by Blanche Marie Lewis

Copyrighted material.

10 11 12 13 14

mp *mf* *rit.* *a tempo* *mf*

Please return to our store to order this item.

Copyright 2020 - From the Top Music - All Rights Reserved.

Photocopying prohibited. CCLI License does not apply.

Albuquerque, NM - 87120 www.FromTheTopMusic.com

15 16 17 18 19

20 21 22 23 24

25 26 27 28 29

30 31 32 33

34 35 36 37 38

39 40 41 42

43 44 45 46 47

From the Top Music

Solo and Ensemble Catalog

Ah! So Pure from <i>Martha</i> by von Flotow	Solo arr. by Fred A. Merrett	Difficulty E
Incline My Heart	Solo arr. by Erin & Gail Downey	Difficulty M
Glory Bound	Solo arr. by Carol Smith & Jane Patty	Difficulty M
He Is Born	Solo w/piano accomp. by Sue Garton	Difficulty M
Old Time Religion Medley	Solo arr. by Carol Smith & Jane Patty	Difficulty M
Plink, Plank, Plunk by Leroy Anderson	Solo arr. by Carol Smith & Jane Patty	Difficulty M
The Typewriter by Leroy Anderson	Solo arr. by Carol Smith & Jane Patty	Difficulty M
Welsh Folk Song	Solo arr. by Fred A. Merrett	Difficulty E
<hr/>		
Be Thou Still	Duet by Matthew Prins	Difficulty EM
<hr/>		
O Christmas Tree	Trio by Gail Downey	Difficulty E
Prayer Time	Trio by Gail Downey	Difficulty M
<hr/>		
All Day, All Night/Swing Low, Sweet Chariot	Quartet by Gail Downey	Difficulty EM
Angels From the Realms of Glory	Quartet by Gail Downey	Difficulty M
Bethena	Quartet arr. by Matthew Prins	Difficulty MD
Fum, Fum, Fum	Quartet arr. by Matthew Prins	Difficulty M
On This Day	Quartet by Linda (Nelson) Sylvester	Difficulty E
Prelude in c Minor by J.S. Bach	Quartet arr. by Erin Downey & Thomas E. Parsons	Difficulty D
Reflections	Quartet by Gail Downey	Difficulty M
Roundup by Andre Previn	Quartet arr. by Erin Downey	Difficulty D
Ring Christmas Joy	4-in-Hand by Gail Downey	Difficulty D
<hr/>		
Morning Song	Quintet arr. by Matthew Prins	Difficulty EM
Solace	Quintet arr. by Thomas E. Parsons	Difficulty D

Hymns Your Way ~ by Gail Downey

Hymn accompaniments arranged for 2, 3, 4 or 5 octave choirs

Purchase any 10 for \$19.95 or \$2.50 each

Lift High the Cross
Joyful, Joyful We Adore Thee

Praise to the Lord, the Almighty
Hosanna, Loud Hosanna

Lift Up Your Heads, Ye Mighty Gates
Psal on Christ the Lord is Risen Today

For a complete listing of hymn accompaniments, please check our web site!

From the Top Music

Specializing in music arranged for the number of octaves in YOUR choir

www.FromTheTopMusic.com

866.951.0053