

Catalog # 1108

4 octave handbell quartet

Easy-Medium

---

*Theme and Variations on*  
***Up on the Housetop***  
*Handbell Quartet*

*Arranged by*  
***Matthew Prins***

---

*From the Top Music*  
Albuquerque, NM  
[www.FromTheTopMusic.com](http://www.FromTheTopMusic.com)

for the 2013 St. Marcelline Catholic Church (Schaumburg, Ill.) Christmas Concert

Theme and Variations on

# Up on the Housetop

Cat. 1108

Difficulty: Easy-Medium

for 4-octave handbell quartet

Handbells used: 4 octaves

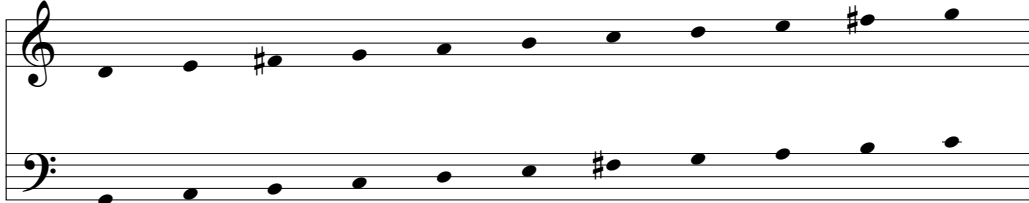

Copyrighted material.

Allegro (♩ = 112-124)

arranged by Matthew Prins

Please return to our store to order this item.

9 10 11 12

13 14 15 16

17 18 19 20

21 22 23 24

25 26 27 28

29 30 31 32

33 34 35 36

37 38 39 40

41 42 43 44

+

R

R

45 46 47 48

Copyrighted material.

+

R

R

rit.

49 50 51 52 53

Moderately slow

R

Moderately slow

p LV

Please return to our store to order this item.

54 55 56 57

LV

LV

LV

Slightly faster

Fast!

73 74 75 76

73 74 75 76

77 78 79 80 81

77 78 79 80 81

82 83 84 85 86

82 83 84 85 86

87 88 89 90 91

87 88 89 90 91

92 93 94 95 96

97 98 99 100 101

102 103 104 105 106

107 108 109 110