

Ten In the Sanctuary

Ensemble ~ 5 or fewer ringers

*From His Hands
I'll Praise My Maker
I'm Coming Home
In the Sweet By and By
A Little Talk with Jesus
My Hope is Built
On Jordan's Banks
Precious Memories
Welcome to the Fountain
Whispering Hope*

*Arranged by
Ann Habicht*

*From the Top Music
Albuquerque, NM
www.FromTheTopMusic.com*

Ten in the Sanctuary

A collection of 10 selections
for worship
using 10 handbells

5 (or fewer) handbell musicians
Level 2 ~ Catalog 1168

- *For 5 or fewer ringers*
- *No tables needed*
- *No page turns*
- *All treble clef*
- *No bell changes; suitable for social distancing*
- *Designed to be portable; minimal ringing space*
- *Melody layer is dynamically louder and visually larger*

Permission is granted to print **only** the number of copies needed for your group,
but NOT for resale or duplication by any other means.

From His Hands

Cat. 1168-1

♩ = 90 *Thoughtfully*

TERRA BEATA & DIX

Arranged by Ann Habicht

21 22 23 24

25 26 27

28 29 30

31 32 33

34 35 36 37

38 39 40 41

I'll Praise My Maker

Cat. 1168-2

♩ = 80 *Meditative*

NASHVILLE ~ Lowell Mason

Arranged by Ann Habicht

1 *p*
mp

2

3

4 *mf*

5

6

7

8

9

10

11

12

13

14

15

16 17 18

19 20 21

22 23 24

25 26 27

28 29 30

31 32 33

34 35 36 37

I'm Coming Home

Cat. 1168-3

TD staccato notes

William J. Kirkpatrick 1892

Arranged by Ann Habicht

♩ = 100 *Declaring*

The main musical score is written in treble clef with a key signature of one flat (Bb) and a 4/4 time signature. It consists of 16 measures. The score includes dynamic markings: *mp* (measures 1, 4, 13), *p* (measures 5, 7), and *mf* (measures 3, 9, 11). Measure numbers 1 through 16 are indicated above the notes. The score features a mix of quarter, eighth, and sixteenth notes, often beamed together. A large, semi-transparent watermark reading "Copyrighted material." is overlaid diagonally across the score. A faint illustration of a hand playing a piano is also visible in the background.

© Copyright 2023 - From the Top Music - All Rights Reserved.

Photocopying prohibited. CCLI License does not apply.

Albuquerque, NM - 87120 www.FromTheTopMusic.com

17 *mf* 18 19 20 *mp*

21 22 23 24

25 *mf* 26 27 28

29 30 31 32 *p*

33 34 35 36 *mp*

37 *mf* 38 *mp* 39 *p*

In the Sweet By and By

Cat. 1168-4

TD staccato notes

Webster 1868

Arranged by Ann Habicht

♩ = 80 *Relaxed*

mp

p

mf

5

6

7

8

9

10

11

12

13

14

15

16

17

18

19

20

f

mp

♩ = 90 A bit faster

21 *mf*
p

24 25 26 27

28 29 30 31

LV LV LV

32 33 34

LV LV LV R

35 36 37

38 *Freely*
molto rit.

39 40

A Little Talk With Jesus

Cat. 1168-5

William Howard Doane 1875

Arranged by Ann Habicht

$\text{♩} = 60$ Like a conversation

Copyrighted material.

Please return to our store to order this item.

23 24 25 26

27 28 29 30

31 32 33 34

35 36 37 38

39 40 41 42

43 44 45

46 47 48

49 50 51

52 53 54

My Hope Is Built

Cat. 1168-6

♩ = 90 *Confident*

Bradbury 1863

Arranged by Ann Habicht

mp

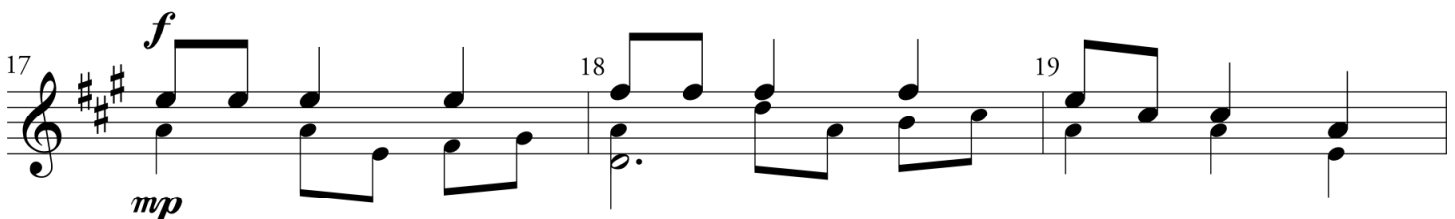

20 *mf* 21 22

23 *mp* 24 25 Sk

26 27 Sk 28 Sk

29 30 31 Sk

32 33 *p* 34 *f*

35 36 *mf* 37 38

39 *mp* 40 41 *p* 42

On Jordan's Stormy Banks

Cat. 1168-7

♩ = 90 *Tentative*

PROMISED LAND
Southern Harmony William Walker, 1835
Arranged by Ann Habicht

p

1 *mp* 2 *p* 3

4 *mf* 5 6 7 8 9 10

11 12 13

14 15 16

17 18 *mp* 19 *p*

LV R

20 21 22 $\text{♩} = 110$ Assured *f*
mp

23 24 25

26 27 28

29 30 31

32 33 34

35 36 37

38 39 40

Precious Memories

Cat. 1168-8

Wright 1925

♩ = 90 Remember

Arranged by Ann Habicht

♩ = 85 Slower

© Copyright 2023 - From the Top Music - All Rights Reserved.

Photocopying prohibited. CCLI License does not apply.

Albuquerque, NM ~ 87120 www.FromTheTopMusic.com

21 *p* 22 23 24
LV LV LV LV

25 *accel.* 26 27 28
LV LV LV

29 *a tempo* 30 31 32
R

33 34 35 36
mp

37 *f* 38 39 40 *mf*

41 *p* 42 43

44 *mp* 45 46
rit.

Welcome to the Fountain

Cat. 1168-9

TD staccato notes

NETTLETON, CLEANSING FOUNTAIN
FOUNTAIN OF LOVE
Arranged by Ann Habicht

$\text{♩} = 100$ Comfortably *Come Thou Fount of Every Blessing*

1 *p*

mp

2

3

4 *mf*

5

6

7

8

9

10

11

12

13

14

15

16 *mf*

mp *There is a Fountain*

17

18

19

20

21

22

23

24

Sk Sk

25 26 27 28

29 30 31 32

poco rit.

$\text{♩} = 120$ *With enthusiasm Fountain of Love*

33 34 35 36

f *mp*

accel.

37 38 39 40

41 42 43 44

3

45 46 47 48

3

49 50 51 52

3

Whispering Hope

Cat. 1168-10

♩ = 90 *Angelic*

Septimus Winner 1868
Arranged by Ann Habicht

mf

mp

2 3 4

5 6 7 8

9 10 11 12

13 14 15 16

17 18 19 20

21 22 23 24

25 26 27 28

29 30 31 32

33 34 35 36

37 38 39 40

41 42 43

44 45 46

47 48 49 50

* Ring notes in () second time only

From the Top Music

Solo and Ensemble Catalog

Ahl So Pure from Martha by von Flotow	Solo arr. by Fred A. Merrett	Difficulty E
Incline My Heart	Solo arr. by Erin & Gail Downey	Difficulty M
Glory Bound	Solo arr. by Carol Smith & Jane Patty	Difficulty M
He Is Born	Solo w/piano accomp. by Sue Garton	Difficulty M
Old Time Religion Medley	Solo arr. by Carol Smith & Jane Patty	Difficulty M
Plink, Plank, Plunk by Leroy Anderson	Solo arr. by Carol Smith & Jane Patty	Difficulty M
The Typewriter by Leroy Anderson	Solo arr. by Carol Smith & Jane Patty	Difficulty M
Welsh Folk Song	Solo arr. by Fred A. Merrett	Difficulty E
Be Thou Still	Duet by Matthew Prins	Difficulty EM
O Christmas Tree	Trio by Gail Downey	Difficulty E
Prayer Time	Trio by Gail Downey	Difficulty M
All Day, All Night/Swing Low, Sweet Chariot	Quartet by Gail Downey	Difficulty EM
Angels From the Realms of Glory	Quartet by Gail Downey	Difficulty M
Bethena	Quartet arr. by Matthew Prins	Difficulty MD
Fum, Fum, Fum	Quartet arr. by Matthew Prins	Difficulty M
On This Day	Quartet by Linda (Nelson) Sylvester	Difficulty E
Prelude in c Minor by J.S. Bach	Quartet arr. by Erin Downey & Thomas E. Parsons	Difficulty D
Reflections	Quartet by Gail Downey	Difficulty M
Roundup by Andre Previn	Quartet arr. by Erin Downey	Difficulty D
Ring Christmas Joy	4-in-Hand by Gail Downey	Difficulty D
Morning Song	Quintet arr. by Matthew Prins	Difficulty EM
Solace	Quintet arr. by Thomas E. Parsons	Difficulty D

Hymns Your Way ~ by Gail Downey

Hymn accompaniments arranged for 2, 3, 4 or 5 octave choirs

Purchase any 10 for \$19.95 or \$2.50 each

Lift High the Cross
Joyful, Joyful We Adore Thee

Praise to the Lord, the Almighty
Hosanna, Loud Hosanna

Lift Up Your Heads, Ye Mighty Gates
Psalms on Christ the Lord is Risen Today

For a complete listing of hymn accompaniments, please check our web site!

From the Top Music

Specializing in music arranged for the number of octaves in YOUR choir

www.FromTheTopMusic.com

866.951.0053