

Cat. # 1109

3 octave handbell solo  
with piano accompaniment

Easy-Medium

---

# SONG OF ESTONIA

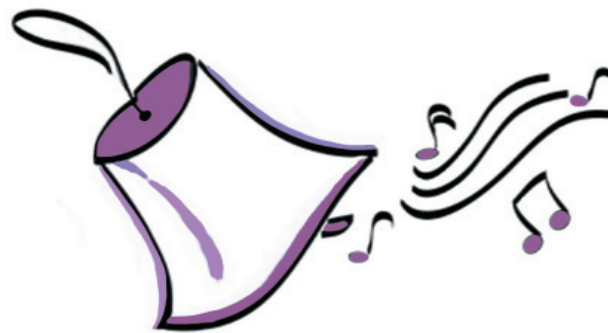

Ingrid Kajak  
arranged for handbells by  
Christine Anderson

---

*From the Top Music*  
Albuquerque, NM  
[www.FromTheTopMusic.com](http://www.FromTheTopMusic.com)

FOR INNA

# SONG of ESTONIA

Handbell Solo

Cat. 1109 - SOLO score

Difficulty: Easy-Medium

Handbells Used: 3 Octaves

*r* = right hand; *l* = left hand; *r-l* = ring bell in right hand, pass to left hand without damping.  
Do not cross hands, but use the weave technique, starting with the hand indicated, and alternating hands until a pass is noted.

Lay out all bells in keyboard order from B4 to C7, whether every bell is used or not.

Pre-set D5 in the space between E $\flat$ 5 and F $\sharp$ 5, pushing the bell away from you to form row 2-1/2.

$\text{♩} = 88$  Gentle and flowing

Ingrid Kajak  
arr. by Christine Anderson

Please return to our store  
to order this item.

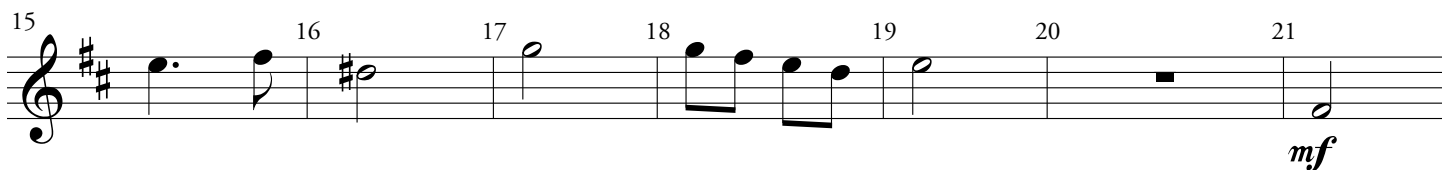

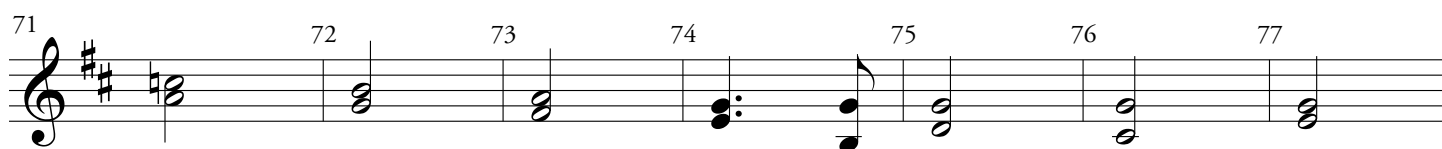
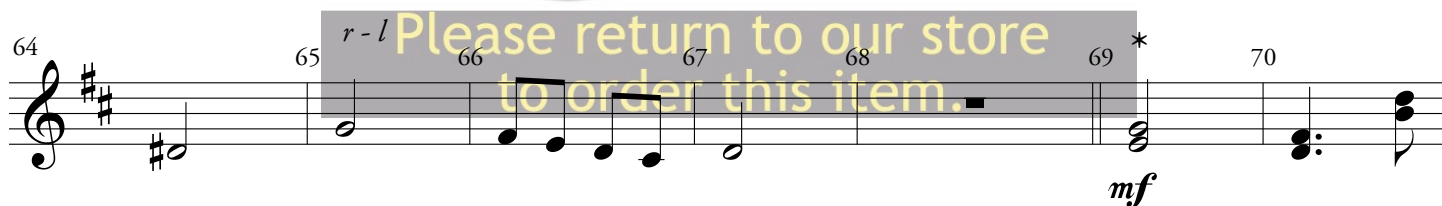
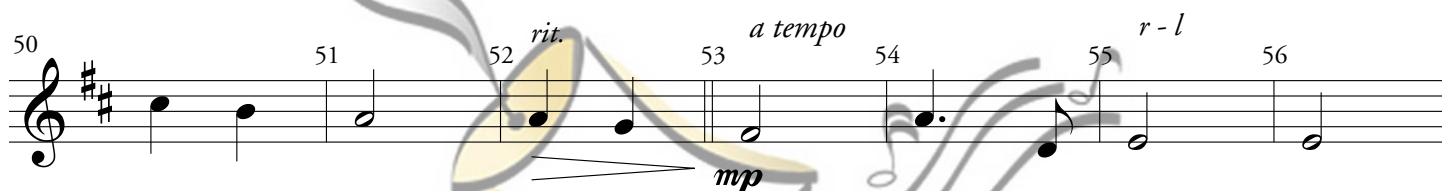
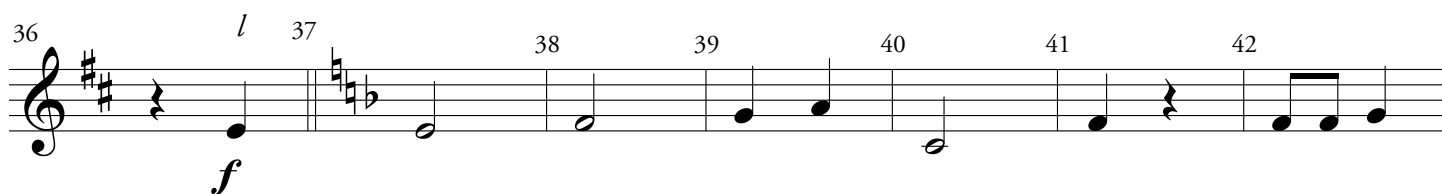

\* Mm 69-84: Feel free to choose any technique for these measures - traveling 4-in-hand, Cymbells, duplicate bells on a bell tree, upside-down handchimes with mallets, or choose either the soprano or alto line to ring single bells

78 79 80 81 82 83 84

85 \* 86 87 88 89 90 91

92 93 94 95 96 97 98

Copyrighted material.

99 100 101 \*\* 102 103 104 105

106 107 108 109 110 111 112

113 114 115 116 117 118 119

Please return to our store to order this item.

120 121 122 123 124 125 126

*decresc. e rit. to end*

*pp*

\* Mm 85-99: Feel free to use Cymbells for a variation.

\*\* Mm 101-117: Feel free to choose any technique for these measures - traveling 4-in-hand, Cymbells, duplicate bells on a bell tree, upside-down handchimes with mallets, or choose either the soprano or alto line to ring single bells

For INNA

# SONG of ESTONIA

Handbell Solo  
with Piano Accompaniment

Cat. 1109 - PIANO score  
Difficulty: Easy-Medium

Ingrid Kajak  
arr. by Christine Anderson

♩ = 88 Gentle and flowing

Solo

Piano

*mp*

\* Ped.

\* Ped.

\* Ped.

5 *mp*

6 7 8 9 10

Ped.

\* Ped simile

\* Pedal as needed throughout for smoothness

11 12 13 14 15 16

Copyrighted material.

17 18 19 20 21 22

Please return to our store to order this item.

23 24 25 26 27 28

29 30 31 32 33 34

Copyrighted material.

35 36 37 38 39 40

Please return to our store to order this item

41 42 43 44 45 46

47 48 49 50 51 52 *rit.*

Copyrighted material.

53 *a tempo* 54 55 56 57 58  
*mp*  
*a tempo*  
*mp*

Please return to our store to order this item

59 60 61 62 63 64

65 66 67 68 69 70

mf

mf

This block contains the musical notation for measures 65 through 70. It features a treble clef staff with a key signature of two sharps (F# and C#) and a common time signature. The melody in the treble clef includes a whole note in measure 65, followed by eighth and quarter notes in measures 66 and 67, a whole rest in measure 68, and a half note in measure 69. The piano accompaniment in the grand staff includes chords and moving lines in both the right and left hands. Dynamic markings of *mf* are present in measures 69 and 70.

Copyrighted material.

71 72 73 74 75 76

This block contains the musical notation for measures 71 through 76. The notation continues from the previous system, showing the treble and bass clef staves with their respective notes and rests. The piano accompaniment consists of chords and moving lines. A large, stylized watermark of a musical instrument is overlaid on the score.

Please return to our store to order this item.

77 78 79 80 81 82

This block contains the musical notation for measures 77 through 82. It shows the continuation of the melody and piano accompaniment. The notation includes various note values and rests across the treble and bass clef staves.

83 84 85 86 87 88

Copyrighted material.

89 90 91 92 93 94

Please return to our store to order this item.

95 96 97 98 99 100

101 102 103 104 105 106

Copyrighted material.

107 108 109 110 111 112

Please return to our store to order this item.

113 114 115 116 117 118

119 120 121 122 *decresc. e rit. to end*

Copyrighted material.

123 124 125 126 *pp*

Please return to our store to order this item.