

# Sharing Christmas

3 - 6 handbell musicians

Bring a Torch  
Christmas Bells  
I Wonder As I Wander  
Infant Holy, Infant Lowly  
Noel's Winter Night  
O Come, O Come, Emmanuel  
On the Mountain  
One Candle Is Lit  
Winter Nativity

Arranged by  
**Ann Habicht**

From the Top Music  
Albuquerque, NM  
[www.FromTheTopMusic.com](http://www.FromTheTopMusic.com)

# Sharing Christmas

*A collection of nine selections for the  
Advent/Christmas season*

*3 – 6 handbell musicians  
Level 2*

- *For 3-6 ringers*
- *No tables needed*
- *No page turns*
- *All treble clef*
- *Designed to be portable*
- *Requires minimal ringing space*
- *Melody layer is dynamically louder and visually larger*

*Permission is granted to print **only** the number of copies needed for your group,  
but NOT for resale or duplication by any other means.*

# © Come, © Come, Emmanuel

Cat. 1150  
Level 2

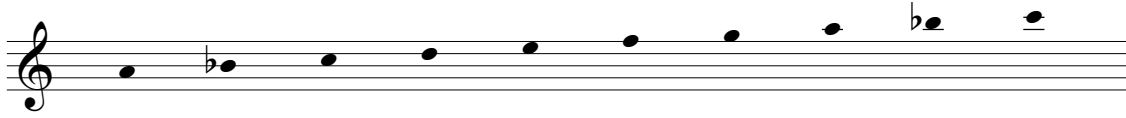

Melody is shown in larger note size and should be featured

♩ = 100 Hauntingly

15TH CENTURY FRENCH MELODY

Arranged by Ann Habicht

1 \* 2 3 \* 4 *mp*

5 *p* *mf*

6 7 8 9

10 *f* 11 12 \*\* Sk 13 14 \*\* Sk

15 16 *rit.* 17 18 1. *p*

20 21 22 23 24 25 *vib.* *p*

\* Ring stems-up melody first time through; add stems-down accompaniment on repeat only  
Observe fermata first time only; not on repeat

\*\* Observe technique only on repeat

# Bring a Torch

Cat. 1150  
Level 2

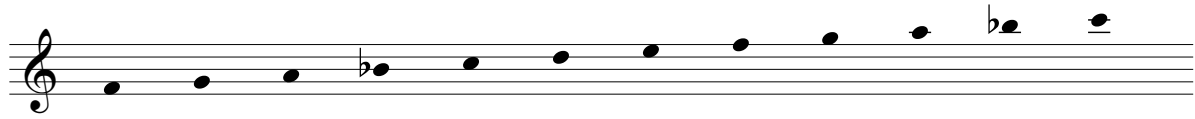

Melody is shown in larger note size and should be featured

LV each measure throughout

♩. = 60 *Skipping*

FRENCH CAROL

Arranged by Ann Habicht

*mf*  
*p* LV LV LV *simile*

Please return to our store to order this item.

21 22 23 24 25

*p*

26 27 28 29 30

*mf*

31 32 33 34 35

Copyrighted material.

36 37 38 39 40

Copyrighted material.

41 42 43 44 45

Please return to our store to order this item.

46 47 48 49 50

Copyrighted material.

51 52 53 54 55

*rit.* *pp*

# Christmas Bells

Cat. 1150  
Level 2

Melody is shown in larger note size and should be featured

ASA HULL 1882

Arranged by Ann Habicht

Joyful ♩ = 120

The main musical score is written in treble clef with a key signature of two flats and a 3/4 time signature. It consists of five staves of music, numbered 1 through 24. The score includes various musical notations such as dynamics (f, mp, mf, p), articulation (accents), and phrasing slurs. A large, semi-transparent watermark with the text 'Copyrighted material.' is overlaid across the middle of the score. Another semi-transparent watermark with the text 'Please return to our store to order this item.' is overlaid across the lower middle of the score.

# I Wonder As I Wander

Cat. 1150  
Level 2

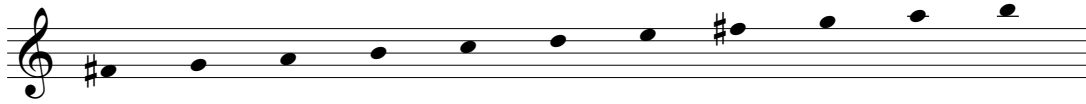

Melody is shown in larger note size and should be featured

APPALACIAN MELODY

Arranged by Ann Habicht

♩ = 90 Relaxed

1 2 3 4

5 6 7 8

9 10 11 12

13 14 15 16

*p* *mf* *p* *mp*

*ten.* > > >

17 18 19 20

21 22 23 24

25 26 27 28

29 30 31 32

33 34 35 36

37 38 39

# Infant Holy, Infant Lowly

Cat. 1150  
Level 2

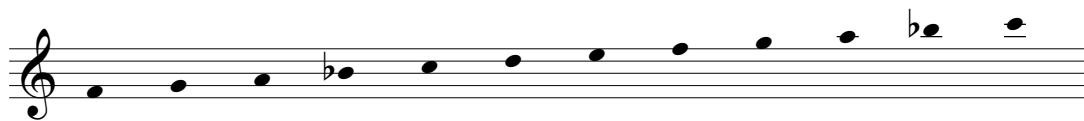

Melody is shown in larger note size and should be featured

POLISH CAROL

Arranged by Ann Habicht

Moderato (♩ = c. 108)

15 *mf* *p*

19 *mp* *pp*

22 *mp*

25 *p* *mp*

28 29 30 31

32 *mf* *rit.*

35 36 37 *p*

# Noel's Winter Night

Cat. 1150  
Level 2

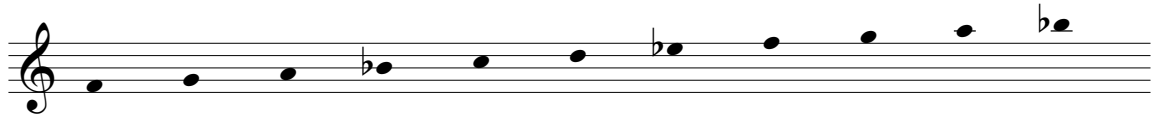

Melody is shown in larger note size and should be featured

ENGLISH CAROL

Arranged by Ann Habicht

$\text{♩} = 80$  Deep Snow

Copyrighted material

Please return to our store to order this item

16 17 18 19 *mf*

20 21 *f* 22 23

24 25 26 27 *mf*

28 29 30 31

32 *mp* 33 34 35 *p*

*rit.*

# On the Mountain

Cat. 1150  
Level 2

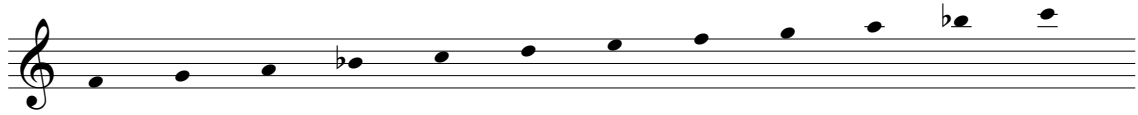

Melody is shown in larger note size and should be featured

♩ = 50 Gently

**SPIRITUAL**

*Arranged by Ann Habicht*

The main musical score for the piece, consisting of four staves of music. The first staff begins with a mezzo-piano (mp) dynamic. The second staff continues the piece. The third staff starts with a mezzo-forte (mf) dynamic and includes a repeat sign. The fourth staff concludes the piece. A large, semi-transparent watermark is overlaid across the center of the score, reading "Copyrighted material" and "Please return to our store to order this item." The watermark also features a stylized yellow and white logo.

15 *p*

18 *mf*

22 *mf*

Copyrighted material

23 *p*

24 *mp*

25 *mf*

26 *p*

27

28 *mf*

Please return to our store  
to order this item

29

30

31 *rit.*

32

# One Candle Is Lit

Cat. 1150  
Level 2

Melody is shown in larger note size and should be featured

KIRKPATRICK, 1885

Arranged by Ann Habicht

Gently ♩ = 90

Match

*mp*

2 3 4

5 6 7 8

9 *mf* 10 11 12

*p*

13 14 15 16

17 18 19 20

21 22 23 24

25 26 *p* 27 28

*mf*

29 30 31 32

33 34 35 36 37

38 39 40 41

42 43 44 45 Blow

# Winter Nativity

Cat. 1150  
Level 2

Melody is shown in larger note size and should be featured

Andante ♩ = 90

TUNES: HUMILITY & CRANHAM

Arranged by Ann Habicht

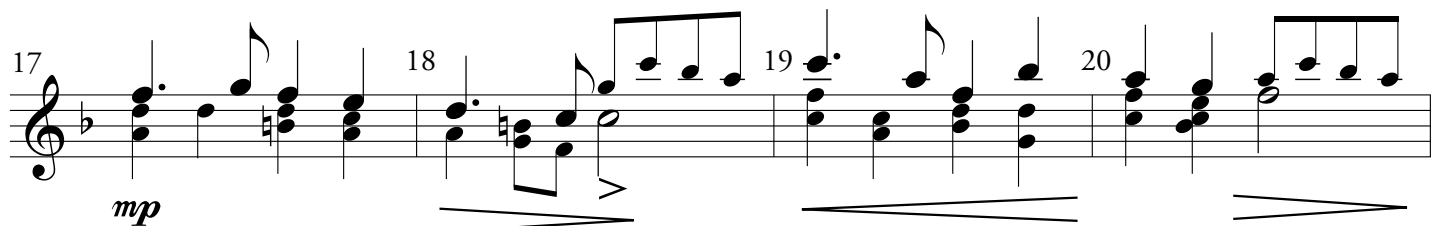
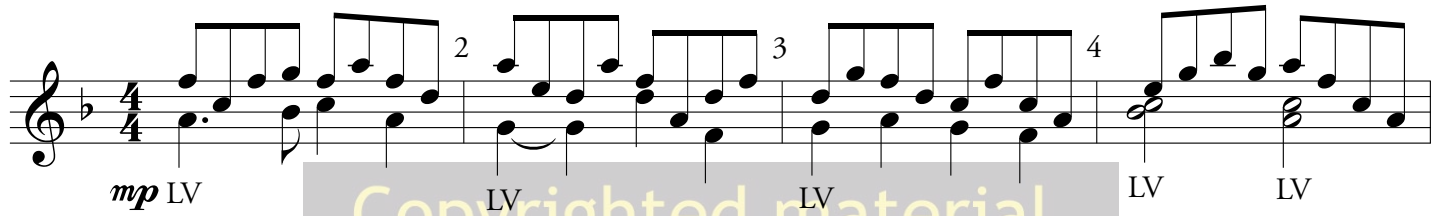

Even slower ♩ = 80

21 22 23 24

*rit.*

25 26 27 28

Copyrighted material.

29 30 31 32

33 34 35 36

Please return to our store  
to order this item.

37 38 39

40 41 vib. vib. 42

*p* *vib.* *vib.* *pp*

# From the Top Music

## Solo and Ensemble Catalog

<b>Ah! So Pure</b> from <i>Martha</i> by von Flotow	Solo arr. by Fred A. Merrett	Difficulty E
<b>Incline My Heart</b>	Solo arr. by Erin & Gail Downey	Difficulty M
<b>Glory Bound</b>	Solo arr. by Carol Smith & Jane Patty	Difficulty M
<b>He Is Born</b>	Solo w/piano accomp. by Sue Garton	Difficulty M
<b>Old Time Religion Medley</b>	Solo arr. by Carol Smith & Jane Patty	Difficulty M
<b>Plink, Plank, Plunk</b> by Leroy Anderson	Solo arr. by Carol Smith & Jane Patty	Difficulty M
<b>The Typewriter</b> by Leroy Anderson	Solo arr. by Carol Smith & Jane Patty	Difficulty M
<b>Welsh Folk Song</b>	Solo arr. by Fred A. Merrett	Difficulty E
<b>Be Thou Still</b>	Duet by Matthew Prins	Difficulty EM
<b>O Christmas Tree</b>	Trio by Gail Downey	Difficulty E
<b>Prayer Time</b>	Trio by Gail Downey	Difficulty M
<b>All Day, All Night/Swing Low, Sweet Chariot</b>	Quartet by Gail Downey	Difficulty EM
<b>Angels From the Realms of Glory</b>	Quartet by Gail Downey	Difficulty M
<b>Bethena</b>	Quartet arr. by Matthew Prins	Difficulty MD
<b>Prelude in c Minor</b> by J.S. Bach	Quartet arr. by Erin Downey & Thomas E. Parsons	Difficulty D
<b>Reflections</b>	Quartet by Gail Downey	Difficulty M
<b>Roundup</b> by Andre Previn	Quartet arr. by Erin Downey	Difficulty D
<b>Ring Christmas Joy</b>	4-in-Hand by Gail Downey	Difficulty D
<b>Morning Song</b>	Quintet arr. by Matthew Prins	Difficulty EM
<b>Solace</b>	Quintet arr. by Thomas E. Parsons	Difficulty D

## Hymns Your Way ~ by Gail Downey

Hymn accompaniments arranged for 2, 3, 4 or 5 octave choirs

**Purchase any 10 for \$19.95 or \$2.50 each**

Lift High the Cross  
Joyful, Joyful We Adore Thee

Praise to the Lord, the Almighty  
Hosanna, Loud Hosanna

Lift Up Your Heads, Ye Mighty Gates  
Psal on Christ the Lord is Risen Today

*For a complete listing of hymn accompaniments, please check our web site!*

## From the Top Music

Specializing in music arranged for the number of octaves in YOUR choir

[www.FromTheTopMusic.com](http://www.FromTheTopMusic.com)

2700 Vista Grande NW 105 ~ Albuquerque, NM ~ 87120

**866.951.0053**