

Catalog # 1149

3 octave handbell ensembles  
for six ringers

Level 2+ & 3

---

# *Ring with 6*

## *Vol. 4*

*Come, Thou Long Expected Jesus*  
*Comfort, Comfort Now My People*  
*Oh, Come, Oh, Come, Emmanuel*  
*Once in Royal David's City*  
*Rise Up, Shepherd, and Follow*

*Handbell Ensembles arranged by*  
*Linda Boatright*

---

*From the Top Music*  
Albuquerque, NM  
[www.FromTheTopMusic.com](http://www.FromTheTopMusic.com)

# Come, Thou Long-Expected Jesus

Cat. 1149  
Level 2+

JEFFERSON

Handbells Used: 3 Octaves

W. WALKER, SOUTHERN HARMONY, 1835

Arranged by Linda Boatright

♩ = 112

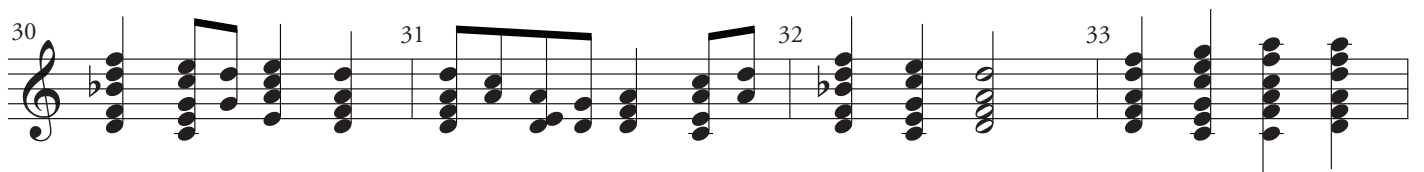

Come, Thou Long-Expected Jesus

34 35 36 37

38 39 40 41 42

43 44 45 46

Copyrighted material. *f*

47 48 49 50

51 52 53 54

55 56 57 58

Please return to our store to order this item.

59 60 61 62

63 64 65 66

67 68 69 70

# Comfort, Comfort Now My People

PSALM 42 (FREU DICH SEHR)

Cat. 1149

Level 3

Handbells Used: 3 Octaves

GENEVAN PSALTER 1551

Liltingly ♩ = 104

Arranged by Linda Boatright

The main musical score consists of 18 measures of music in treble clef with a key signature of one flat. The time signature is 6/4. The score is divided into six systems of three measures each, numbered 1 through 18. Measure 1 starts with a *mf* dynamic. Measure 2 has a *p* dynamic. Measure 4 has a *mf* dynamic. Measure 16 has a *f* dynamic. The score includes various rhythmic patterns, including eighth and sixteenth notes, and rests. There are also some accidentals, such as a sharp sign in measure 11 and a flat sign in measure 12. A large watermark 'Copyrighted material.' is overlaid on the score.

Comfort, Comfort Now My People

19 20

21 22

23 24 25

26 27 28

29 30 31

*mp*

32 33 34

*mp*

35 36 37 38

*rit.*

# Oh, Come, Oh, Come, Emmanuel

Cat. 1149  
Level 2

Handbells Used: 3 Octaves

$\text{♩} = 92$

Arranged by Linda Boatright

1 2 3

4 5 6 7

8 9 10 11

12 13 14 15

16 17 18 19

O Come, O Come Immanuel

20 21 22 23

24 25 26 27

*f*

28 29 30 31

32 33 34 35

36 37 38 39

*ff* Sk Sk

40 41 42 43

*molto rit.*

44 45 46

# Once in Royal David's City

Cat. 1149

Level 3-

Handbells Used: 3 Octaves

Moderately ♩ = 84

Henry John Gauntlett  
Arranged by Linda Boatright

The main musical score consists of seven staves of music in 4/4 time. The key signature is one flat (Bb). The score is marked with dynamics: *p* (piano) at the beginning, *mp* (mezzo-piano) at measure 6, and *mf* (mezzo-forte) at measure 18. The music features a mix of chords and melodic lines. A large watermark 'Copyrighted material.' is overlaid across the middle of the score. A second watermark, 'Please return to our store to order this item.', is overlaid on measures 17-19. The score ends at measure 27.

Once in Royal David's City

28 29 30 31

32 33 34 35

36 37 38 39

40 41 42 43

44 45 46 47

48 49 50 51

52 53 54 55 56 57

# Rise Up, Shepherd, and Follow

Cat. 1149  
Level 3

Handbells Used: 3 Octaves

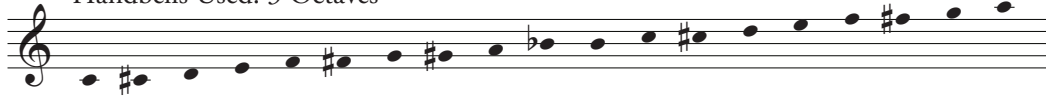

Rise Up, Shepherd, and Follow

31 32 33 34

*mp* *f*

35 36 37 38

39 40 41 42

43 44 45 46

47 48 49 50 51 52

53 54 55 56

57 58 59 60

61 62 63 64 65 66

# From the Top Music

## Solo and Ensemble Catalog

---

<b>Ah! So Pure</b> from <i>Martha</i> by von Flotow	Solo arr. by Fred A. Merrett	Difficulty E
<b>Incline My Heart</b>	Solo arr. by Erin & Gail Downey	Difficulty M
<b>Glory Bound</b>	Solo arr. by Carol Smith & Jane Patty	Difficulty M
<b>He Is Born</b>	Solo w/piano accomp. by Sue Garton	Difficulty M
<b>Old Time Religion Medley</b>	Solo arr. by Carol Smith & Jane Patty	Difficulty M
<b>Plink, Plank, Plunk</b> by Leroy Anderson	Solo arr. by Carol Smith & Jane Patty	Difficulty M
<b>The Typewriter</b> by Leroy Anderson	Solo arr. by Carol Smith & Jane Patty	Difficulty M
<b>Welsh Folk Song</b>	Solo arr. by Fred A. Merrett	Difficulty E
<b>Be Thou Still</b>	Duet by Matthew Prins	Difficulty EM
<b>O Christmas Tree</b>	Trio by Gail Downey	Difficulty E
<b>Prayer Time</b>	Trio by Gail Downey	Difficulty M
<b>All Day, All Night/Swing Low, Sweet Chariot</b>	Quartet by Gail Downey	Difficulty EM
<b>Angels From the Realms of Glory</b>	Quartet by Gail Downey	Difficulty M
<b>Bethena</b>	Quartet arr. by Matthew Prins	Difficulty MD
<b>Fum, Fum, Fum</b>	Quartet arr. by Matthew Prins	Difficulty M
<b>On This Day</b>	Quartet by Linda (Nelson) Sylvester	Difficulty E
<b>Prelude in c Minor</b> by J.S. Bach	Quartet arr. by Erin Downey & Thomas E. Parsons	Difficulty D
<b>Reflections</b>	Quartet by Gail Downey	Difficulty M
<b>Roundup</b> by Andre Previn	Quartet arr. by Erin Downey	Difficulty D
<b>Ring Christmas Joy</b>	4-in-Hand by Gail Downey	Difficulty D
<b>Morning Song</b>	Quintet arr. by Matthew Prins	Difficulty EM
<b>Solace</b>	Quintet arr. by Thomas E. Parsons	Difficulty D

---

## Hymns Your Way ~ by Gail Downey

Hymn accompaniments arranged for 2, 3, 4 or 5 octave choirs

**Purchase any 10 for \$19.95 or \$2.50 each**

Lift High the Cross  
Joyful, Joyful We Adore Thee

Praise to the Lord, the Almighty  
Hosanna, Loud Hosanna

Lift Up Your Heads, Ye Mighty Gates  
Psalms on Christ the Lord is Risen Today

*For a complete listing of hymn accompaniments, please check our web site!*

---

## From the Top Music

Specializing in music arranged for the number of octaves in YOUR choir

[www.FromTheTopMusic.com](http://www.FromTheTopMusic.com)

**866.951.0053**