

Cat. # 1169

Handbell Solo  
*with piano accompaniment*

Medium

# *Here I Am, Lord*

*Handbell solo setting by  
Tammera Missel*

*Piano accompaniment arranged by  
Jason W. Krug*

---

From the Top Music  
Albuquerque, NM  
[www.FromTheTopMusic.com](http://www.FromTheTopMusic.com)

Copyrighted material.

Please return to our store  
to order this item.

*In loving memory of my parents, Buzz and Betty Cooper. Betty was my inspiration for ringing handbells  
and both were an inspiration to many as they lived their lives as Christ centered disciples.  
Your loving daughter forever, Tammera.*

# Here I Am, Lord

for Handbell Solo with Piano Accompaniment

Cat. 1169  
Level 3

Daniel L. Schutte  
Handbell setting by Tammera Missel  
Piano Accompaniment by Jason W. Krug (ASCAP)

Prayerfully ♩ = 90

1 2 3

*mf*

*with pedal*

4 5 6 7 8

*rit.*

*mf*

*rit.*

*f*

9 *a tempo* 10 11 12 13

*a tempo*  
*mf*

14 15 16 17

18 19 20 21

22 23 24 25

*mf* *mp*

26 27 28 29

*mf* *mf*

30 31 32 33

*mp* *mp*

34 35 36 37

*mf*

38 39 40 41

*mf*

42 43 44 45

*f*

46 47 48

49 50 51 52

53 54 55 56

57 58 59

*mf*

60 61 62

*mp*

63 64 65

*mf*

66 67 68 69

*mp* *mp*

70 71 72 73

*cresc.* *cresc.*

74 75 76 77

*rit.* *rit.*

78 *a tempo* 79 80

*f*

*a tempo*

*f*

81 82 83

*f*

84 85 86 87

*f*

88 *p* *ff* *rit.*

89 90 91

92 *mp* *rit.*

93 94 *Calmly* ♩ = 65 95 96

97 *a tempo* *rit.* *pp*

98 99 100

# From the Top Music

## Solo and Ensemble Catalog

|   |   |               |
|---|---|---------------|
| <b>Ah! So Pure</b> from <i>Martha</i> by von Flotow | Solo arr. by Fred A. Merrett                    | Difficulty E  |
| <b>Incline My Heart</b>                             | Solo arr. by Erin & Gail Downey                 | Difficulty M  |
| <b>Glory Bound</b>                                  | Solo arr. by Carol Smith & Jane Patty           | Difficulty M  |
| <b>He Is Born</b>                                   | Solo w/piano accomp. by Sue Garton              | Difficulty M  |
| <b>Old Time Religion Medley</b>                     | Solo arr. by Carol Smith & Jane Patty           | Difficulty M  |
| <b>Plink, Plank, Plunk</b> by Leroy Anderson        | Solo arr. by Carol Smith & Jane Patty           | Difficulty M  |
| <b>The Typewriter</b> by Leroy Anderson             | Solo arr. by Carol Smith & Jane Patty           | Difficulty M  |
| <b>Welsh Folk Song</b>                              | Solo arr. by Fred A. Merrett                    | Difficulty E  |
| <br>  |   |               |
| <b>Be Thou Still</b>                                | Duet by Matthew Prins                           | Difficulty EM |
| <br>  |   |               |
| <b>O Christmas Tree</b>                             | Trio by Gail Downey                             | Difficulty E  |
| <b>Prayer Time</b>                                  | Trio by Gail Downey                             | Difficulty M  |
| <br>  |   |               |
| <b>All Day, All Night/Swing Low, Sweet Chariot</b>  | Quartet by Gail Downey                          | Difficulty EM |
| <b>Angels From the Realms of Glory</b>              | Quartet by Gail Downey                          | Difficulty M  |
| <b>Bethena</b>                                      | Quartet arr. by Matthew Prins                   | Difficulty MD |
| <b>Fum, Fum, Fum</b>                                | Quartet arr. by Matthew Prins                   | Difficulty M  |
| <b>On This Day</b>                                  | Quartet by Linda (Nelson) Sylvester             | Difficulty E  |
| <b>Prelude in c Minor</b> by J.S. Bach              | Quartet arr. by Erin Downey & Thomas E. Parsons | Difficulty D  |
| <b>Reflections</b>                                  | Quartet by Gail Downey                          | Difficulty M  |
| <b>Roundup</b> by Andre Previn                      | Quartet arr. by Erin Downey                     | Difficulty D  |
| <b>Ring Christmas Joy</b>                           | 4-in-Hand by Gail Downey                        | Difficulty D  |
| <br>  |   |               |
| <b>Morning Song</b>                                 | Quintet arr. by Matthew Prins                   | Difficulty EM |
| <b>Solace</b>                                       | Quintet arr. by Thomas E. Parsons               | Difficulty D  |

### Hymns Your Way ~ by Gail Downey

Hymn accompaniments arranged for 2, 3, 4 or 5 octave choirs

**Purchase any 10 for \$19.95 or \$2.50 each**

Lift High the Cross  
Joyful, Joyful We Adore Thee

Praise to the Lord, the Almighty  
Hosanna, Loud Hosanna

Lift Up Your Heads, Ye Mighty Gates  
Psalms on Christ the Lord is Risen Today

*For a complete listing of hymn accompaniments, please check our web site!*

## From the Top Music

Specializing in music arranged for the number of octaves in YOUR choir

[www.FromTheTopMusic.com](http://www.FromTheTopMusic.com)

**866.951.0053**

In loving memory of my parents, Buzz and Betty Cooper. Betty was my inspiration for ringing handbells and both were an inspiration to many as they lived their lives as Christ centered disciples.

Your loving daughter forever, Tammera.

# Here I Am, Lord

Cat. 1169

for Handbell Solo with Piano Accompaniment

Level 3

SOLO

Handbells Used: 3 Octaves

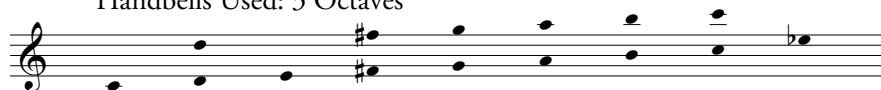

Prayerfully ♩ = 90

Handbell setting by Tammera Missel

47 48 49 50 51 52 53

54 55 56 57 58 59 60

$D^6/G^6$   $F^{\#5}/D^5$   $C^5/G^5$

61 62 63 64 65 66

$E^5/G^5$

67 68 69 70 71 72

73 74 75 76 77 78

*a tempo*

79 80 81 82 83 84 85

86 87 88 89 90 91 92

93 94 95 96 97 98 99 100

*a tempo*

In loving memory of my parents, Buzz and Betty Cooper. Betty was my inspiration for ringing handbells and both were an inspiration to many as they lived their lives as Christ centered disciples.

Your loving daughter forever, Tammera.

# Here I Am, Lord

Cat. 1169

for Handbell Solo with Piano Accompaniment

Level 3

SOLO

Handbells Used: 3 Octaves

Prayerfully ♩ = 90

Handbell setting by Tammera Missel

© Copyright 2021 - From the Top Music - All Rights Reserved.

Photocopying prohibited. CCLI License does not apply.

Albuquerque, NM - 87120 www.FromTheTopMusic.com

47 48 49 50 51 52 53

54 55 56 57 58 59 60

61 62 63 64 65 66

67 68 69 70 71 72

73 74 75 76 77 78

79 80 81 82 83 84 85

86 87 88 89 90 91 92

93 94 95 96 97 98 99 100
