

Catalog # 1125

2 octave Handbell Solo
optional handchimes (F5-D6)
with piano accompaniment

Medium Difficult

Greensleeves

Handbell Solo setting by
Brian Childers

From the Top Music
Albuquerque, NM
www.FromTheTopMusic.com

Greensleeves

Cat. 1125
Medium Difficulty

Handbell Solo

Traditional Old English Melody
Arranged by Brian Childers

Gently ♩ = 86

Piano

mp *rall.*

Copyrighted material.

Flowing ♩ = 80

Solo

Pno.

mp *mf* *p*

Please return to our store
to order this item

Solo

Pno.

mf

11

Solo

Pno.

mp

Copyrighted material. Boldly! with marked rhythm

14

Solo

Pno.

f

Boldly! with marked rhythm

Please return to our store to order this item.

16

Solo

Pno.

f

18 *rit.* Reflectively ♩ = 60

Solo

Pno.

(with pedal) *p* *pp* *8va*

Copyrighted material.

21

Solo

Pno.

(8va) *lb* *lb* *simile* *p*

Please return to our store to order this item.

23

Solo

Pno.

(8va) 4 4

Driving ♩ = 80

25 Sk

Solo *f*

Pno. *f* with marked rhythm

Copyrighted material.

27 Sk

Solo *rit.*

Pno. *rit.*

Please return to our store to order this item.

Reflectively ♩ = 76

29

Solo *p*

Pno. *pp*

34

Solo

Pno.

5

tr

7

39

Solo

Pno.

optional chimes to measure 45

Copyrighted material.

p

mp

5

44

Solo

Pno.

Sk.

Please return to our store to order this item.

accel.

accel.

8vb

Driving ♩ = 82 with marked rhythm

47 Sk. *f*

Solo

Pno. *f* with marked rhythm

49 Sk. *rit.*

Solo

Pno. *rit.* (with pedal)

51 *mp* Slower ♩ = 60

Solo

Pno. *mp* *p* *mp*

53

Solo *mp* *mp*

Pno. *p* *mp* *rit.*

55

Solo *mf* *rit.*

Pno. *p* *mf* *rit.*

Slowing ♩ = 72

58

Solo *f*

Pno. *f* *slow roll*

8va

Greensleeves

Cat. 1125
Medium Difficulty

Handbell Solo

Handbells Used: 2 Octaves

Suggested solo choreography by Sue Wilbur

Traditional Old English Melody
Arranged by Brian Childers

Gently ♩ = 86 1 4 5 Flowing ♩ = 80 rh 7 SD E^b6/C⁶ rh

Copyrighted material.

8 A5 travels lh X 9 X 10 rh lh mf

11 12 13 A down

Boldly! with marked rhythm

14 lh--rh rh lh rh lh rh Sk rh lh 16 rh--lh

Please return to our store to order this item.

17 Sk X 18 19 rit.

20 Reflectively ♩ = 60 21 22 p mp

Driving ♩ = 80

23 24 lh lh 25 rh Sk

f

26 27 Sk 28

rit.

Reflectively ♩ = 76 optional chimes to measure 45

29 30 31 39 40 41 42 43

p *p*

Driving ♩ = 82 with marked rhythm

44 45 Sk 46 47 Sk 48

accel. *f*

49 Sk 50 lh 51 rh rh

accel. *rit.*

move to lh as struck D⁶/G⁶

Slower ♩ = 60

52 53 54 rh 55

mp *mp* *mp*

56 57 rh 58 lh 59 Sk 60

mf *rit.* *f*

G⁵/B⁵ G⁶/D⁶

Greensleeves

Cat. 1125
Medium Difficulty

Handbell Solo

Handbells Used: 2 Octaves

Traditional Old English Melody
Arranged by Brian Childers

Gently ♩ = 86

Flowing ♩ = 80

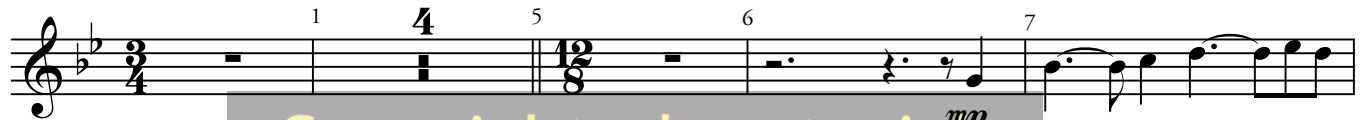

Copyrighted material.

Boldly! with marked rhythm

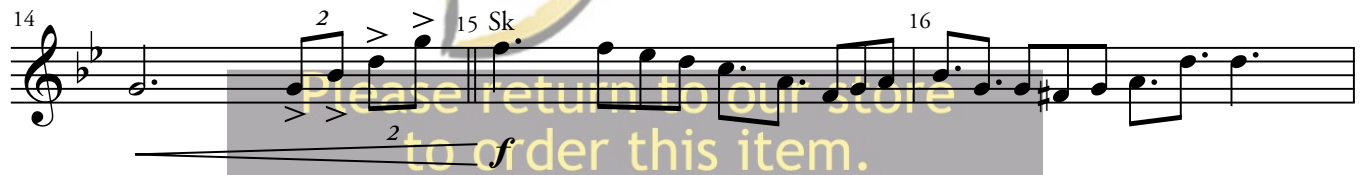

Driving ♩ = 80

23 24 25 Sk

f

26 27 Sk 28

rit.

Reflectively ♩ = 76 optional chimes to measure 45

29 30 31 8 39 40 41 42 43

p

Driving ♩ = 82 with marked rhythm

44 45 Sk 46 47 Sk 48

accel. *f*

49 Sk 50 51

accel. *rit.*

Please return to our store to order this item.

52 Slower ♩ = 60 53 54 55 Slowing ♩ = 72

mp *mp* *mp*

56 57 58 59 Sk 60

mf *rit.* *f*
