

Catalog # 1056

4 octave Handbell Solo

Difficulty: MD

# Arkansas Traveler

Handbell Solo setting by

Sue Garton

---

*From the Top Music*

Albuquerque, NM

[www.FromTheTopMusic.com](http://www.FromTheTopMusic.com)

# Arkansas Traveler

## Handbell Solo

Cat. # 1056  
Difficulty: MD

Traditional  
Arranged by Mark Hayes  
Handbell arrangement by Sue Garton

♩ = 82

\* Optional F4 singing bell through measure 3.

---

ARKANSAS TRAVELER  
Traditoinal, Arranged by MARK HAYES Handbell Setting by SUE GARTON  
Copyright 2002 ALFRED MUSIC PUBLISHING COL, INC.  
This Arrangement Copyright 2010 by ALFRED MUSIC PUBLISHING CO., INC.  
All Rights Reserved including Public Performance. Used by Permission.

Copyrighted material.

Please return to our store to order this item.

16 17 18

Copyrighted material.

19 20 21

Please return to our store to order this item.

22 23 24 25

26 27 28

mf

Copyrighted material.

29 30 31

Please return to our store to order this item.

32 33 34

*slowly, freely* A Tempo

*f*

35 36 37

Copyrighted material.

38 39 *slowly, freely* 40

Please return to our store to order this item.

41 42 **A Tempo**

# Arkansas Traveler

Cat. # 1056  
Difficulty: MD

Handbell Solo

Remove B6

Right hand 6ih cluster: G6, A6, Bb6

Preset E6 between Eb6 and F#6

Preset C6 to left of C#7

Preset F6/D6 in D6 place

Preset C7/D7 in F6 place

Preset F7 to D7 place to right of 6ih cluster

Table setup for notes above Bb5  
Mallets to left of Db6

↑↑ Db6 Eb6 E6 Gb6 Ab6 C6 Db7

B5 F6/D6 C7/D7 G6  Bb6 F7 E7

All presets remain out of position for entire piece except for C6 as noted.

Handbells used: 4 octaves

Copyrighted material

Traditional ~ Arranged by Mark Hayes  
Handbell arrangement by Sue Garton

♩ = 82

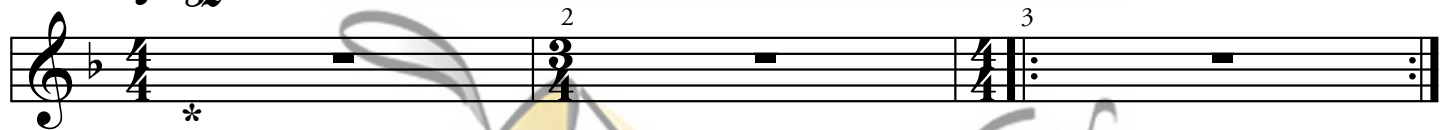

Please return to our store  
to order this item.

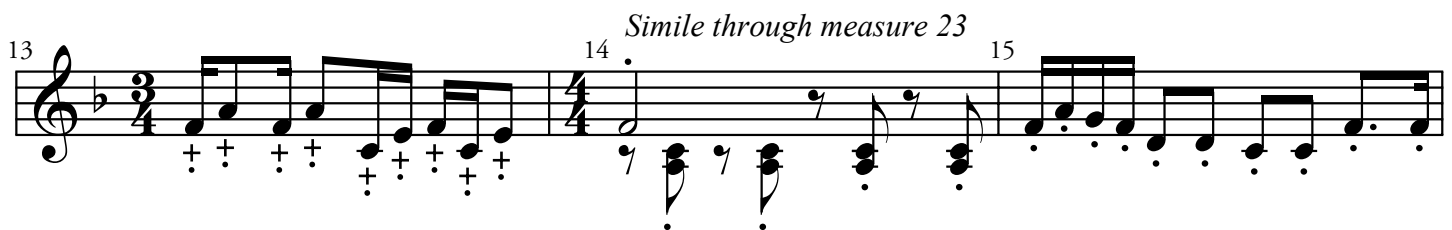

\* Optional F4 singing bell through measure 3. Table bell while piano repeats measure 3. Because this piece is also known as "I'm Bringing Home a Baby Bumble Bee" the singing bell can represent the buzzing of a bee!

ARKANSAS TRAVELER

Traditoinal, Arranged by MARK HAYES Handbell Setting by SUE GARTON

Copyright 2002 ALFRED MUSIC PUBLISHING COL, INC.

This Arrangement Copyright 2010 by ALFRED MUSIC PUBLISHING CO., INC.

All Rights Reserved including Public Performance. Used by Permission.

16 17 18

19 20 21

22 23 24 Return C6 to left of C#7

25 Ring F6/D6 26 Copyrighted material. 27

28 29 30 in E6 place to right of D6

31 slowly, freely A Tempo 32 33

34 Please return to our store to order this item. 35 36

37 38 39 slowly, freely

Stand C#7 in 3rd row above Eb6 ♩ = 50 A Tempo 40 41 42

Mallet on table except for suspended C#7